#Jenny

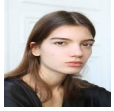

Finally I get this ebook, thanks for all these I can get now!

#Rio

Cool! I'am really happy

#Markus Jensen

I did not think that this would work, my best friend showed me this website, and it does! I get my most wanted eBook

#Hun Tsu

wtf this great ebook for free?!

#Che Salsa

My friends are so mad that they do not know how I have all the high quality ebook which they do not!

#Diego Butler

so many fake sites. this is the first one which worked! Many thanks

INTRODUCTION

Congratulations on your selection of a Honda lawn mower! We are certain you will be pleased with your purchase of one of the finest lawn mowers on the market.

We want to help you get the best results from your new mower and to operate it safely. This manual contains the information on how to do that; please read it carefully.

We suggest you read the *DISTRIBUTOR'S LIMITED WARRANTY* (page 20) and *EMISSION CONTROL SYSTEM WARRANTY* (page 21) to fully understand coverage and your responsibilities of ownership.

When your mower needs scheduled maintenance, keep in mind that an authorized Honda servicing dealer is specially trained in servicing Honda mowers and is supported by the parts and service divisions of American Honda. Your Honda dealer is dedicated to your satisfaction and will be pleased to answer your questions and concerns.

Keep this owner's manual handy, so you can refer to it at any time. This owner's manual is considered a permanent part of the lawn mower and should remain with the lawn mower if resold.

The information and specifications included in this publication were in effect at the time of approval for printing. Honda Power Equipment Mfg. Inc. reserves the right, however, to discontinue or change specifications or design at any time without notice and without incurring any obligation whatever. No part of this publication may be reproduced without written permission.

SAFETY MESSAGES

Your safety and the safety of others are very important. We have provided important safety messages in this manual and on the mower. This information alerts you to potential hazards that could hurt you or others. Please read these messages carefully.

Of course, it is not practical or possible to warn you about all the hazards associated with operating or maintaining a lawn mower. You must use your own good judgment.

You will find important safety information in a variety of forms:

- **Safety Labels** – on the lawn mower.
- **Instructions** – how to use this mower correctly and safely.
- **Safety Messages** – preceded by a safety alert ! symbol and one of three signal words: DANGER, WARNING, or CAUTION. These signal words mean:

DANGER — You WILL be KILLED or SERIOUSLY HURT if you don't follow instructions.

WARNING — You CAN be KILLED or SERIOUSLY HURT if you don't follow instructions.

CAUTION — You CAN be HURT if you don't follow instructions.

Each message tells you what the hazard is, what can happen, and what you can do to avoid or reduce injury.

- **Damage Prevention Messages** – You will also see other important messages that are preceded by the word NOTICE. This word means:

NOTICE — Your engine or other property can be damaged if you don't follow instructions.

© 2005-2011 American Honda Motor Co., Inc.—All Rights Reserved

31VL0061 00X31-VL0-UK10 HRS216PDA HRS216SDA HRR216PDA HRR216VKA EMS POWER EQUIPMENT PRODUCT DIVISION PRINTED IN U.S.A.

HONDA

OWNER'S MANUAL
HRS216PDA • HRS216SDA
HRR216PDA • HRR216VKA

Click here to save this manual to your computer.

WARNING:
The engine exhaust from this product contains chemicals known to the State of California to cause cancer, birth defects, or other reproductive harm.

CONTENTS*

INTRODUCTION 1
SAFETY MESSAGES 1
LAWN MOWER SAFETY 2
IMPORTANT MESSAGE TO PARENTS 2
SAFETY LABEL LOCATIONS 2
SETTING UP YOUR NEW MOWER 3
CONTROL LOCATIONS 4
BEFORE OPERATION 4
IS YOUR LAWN MOWER READY TO GO? 4
CHECK YOUR MOWING AREA 4
GET THE MOWER READY 5
OPERATION 6
SAFE OPERATING PRECAUTIONS 6
STARTING THE ENGINE 6
OPERATING THE CONTROLS FOR MOWING 7
STOPPING THE ENGINE 8
SERVICING YOUR LAWN MOWER 9
MAINTENANCE SAFETY 9
MAINTENANCE SCHEDULE 9
BLADE(S) 10
GRASS BAG CLEANING AND REPLACEMENT (HRR) 11
ENGINE MAINTENANCE 11
REFUELING 14
TRANSPORTING 14
STORAGE 14
TAKING CARE OF UNEXPECTED PROBLEMS 16
TECHNICAL INFORMATION 17
SERIAL NUMBER LOCATIONS 17
CARBURETOR MODIFICATION FOR HIGH ALTITUDE OPERATION 17
EMISSION CONTROL SYSTEM 17
SPECIFICATIONS 18
CONSUMER INFORMATION 19
REPLACEMENT PARTS, OPTIONAL EQUIPMENT, AND SERVICE ITEMS 19
CUSTOMER SERVICE INFORMATION 19
DISTRIBUTOR'S LIMITED WARRANTY 20
EMISSION CONTROL SYSTEM WARRANTY 21
PRODUCT REGISTRATION CARD ..... Last page

* For more information regarding how to mow your lawn, see www.HondaPowerEquipment.com and click on FAQs.

1

Download PDF version of :

Honda Hrr216vka Mower Service Manual